

Existing Site Location Plan

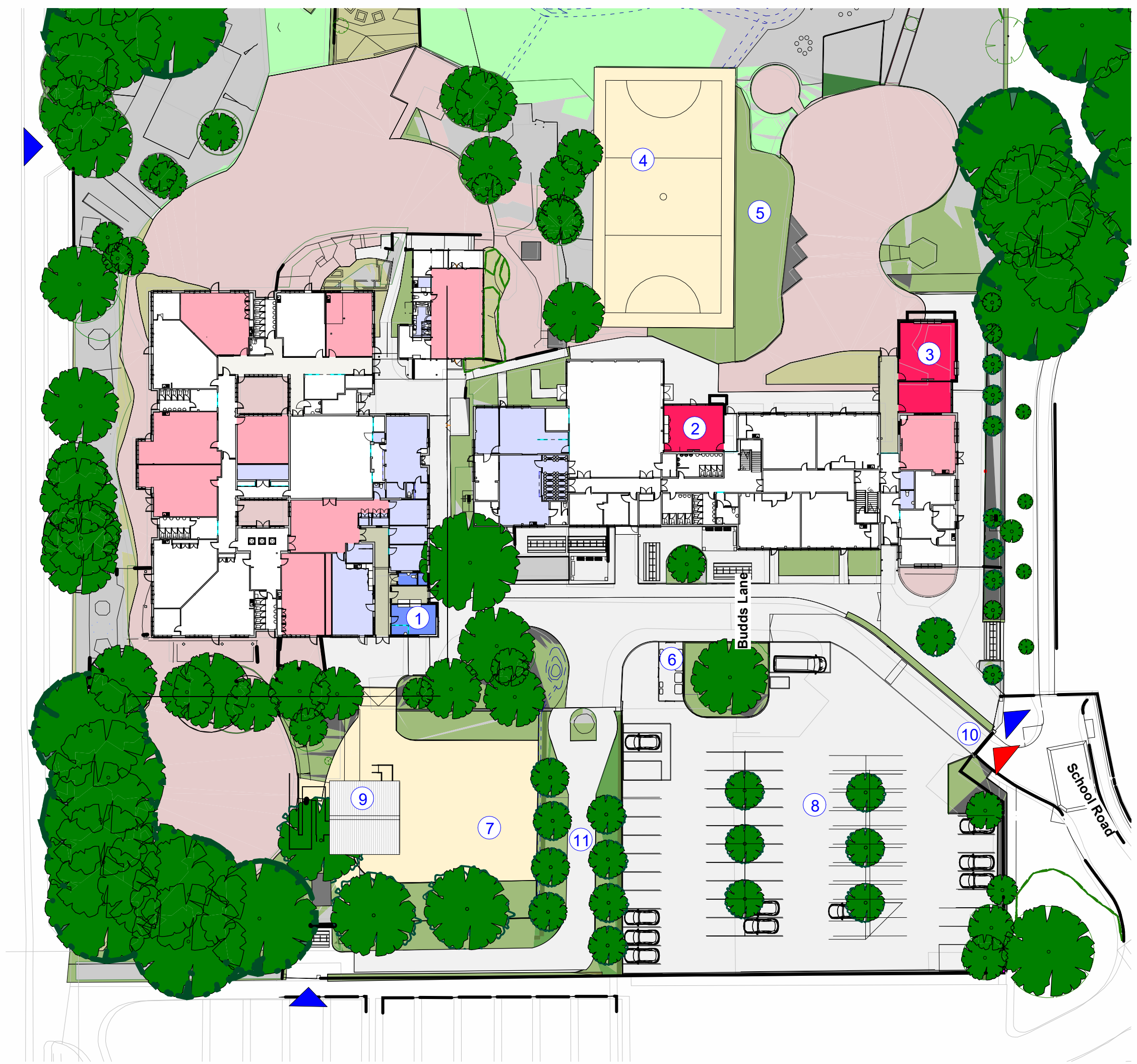

Proposed Site Plan

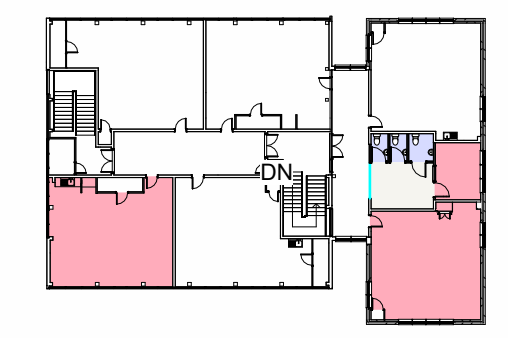

Junior School Proposed First Floor Plan



Junior School Proposed Extensions  
Aerial View Looking South



Infant School Proposed Extensions  
Aerial View Looking West

© Crown copyright 2017  
Do not scale from drawings. Verify all dimensions on site prior to construction. This drawing is to be read in conjunction with all relevant documents and drawings. Report all discrepancies to Mace immediately.  
No unauthorised use, disclosure, storage or copying.

- KEY:
- (a) Bordon Infant School
  - (b) Bordon Infant School Log Cabin
  - (c) Bordon Junior School
  - (d) Oakmoor School

- Proposed Site Plan:
- 1 Infant school extension
  - 2 Junior school music/drama extension
  - 3 Junior school classroom extension
  - 4 New junior school MUGA
  - 5 Reduced soft play area
  - 6 New bin store
  - 7 Reduced hard outdoor PE area dedicated to infant school
  - 8 Enlarged car park
  - 9 Temporary Modular Building
  - 10 New Vehicular Control
  - 11 New Pedestrian Access
- Teaching - New Build
  - Teaching - Refurbishment
  - Non-teaching - New Build
  - Non-teaching - Refurbishment
  - Circulation - New Build
  - Circulation - Refurbishment
  - ▲ Pedestrian Access
  - ▲ Existing Vehicular Access

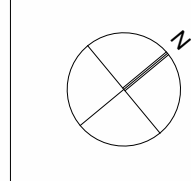

| REV | DATE       | DESCRIPTION   | DRAW | CHK |
|-----|------------|---|------|-----|
| P02 | 13/04/2023 | Drawing reformatted following client comment. First Floor Plan added. | AD   |     |
| P01 | 10/03/2023 | Planning Submission Issue   | AB   | AD  |

KEY PLAN

PROJECT STATUS: **PLANNING**



PROJECT Name / Site:  
**Bordon Infants & Junior School Expansion**  
Budds Lane, Bordon GU35 0JB

DRAWING TITLE:  
**Project Appraisal Drawing**

PROJECT NO. **P12053**  
DRAWN BY: Design DATE: 10/03/22  
CHK BY: Checker DATE:  
APPD BY: Approver DATE:

DRAWING NUMBER: PROJECT-ORIGINATOR-FUNCTION-SPATIAL-FORMA-ROLE-NUMBER:  
**P12053-MAC-XX-ZZ-DR-A-1010**

SHEET NO. **1 of 1** SCALE: **As indicated** ORIG. SHEET SIZE: **A1** REV. **P02**

DATA SECURITY CLASSIFICATION: **FOR INFORMATION** SUITABILITY:



Infant School North East Elevation

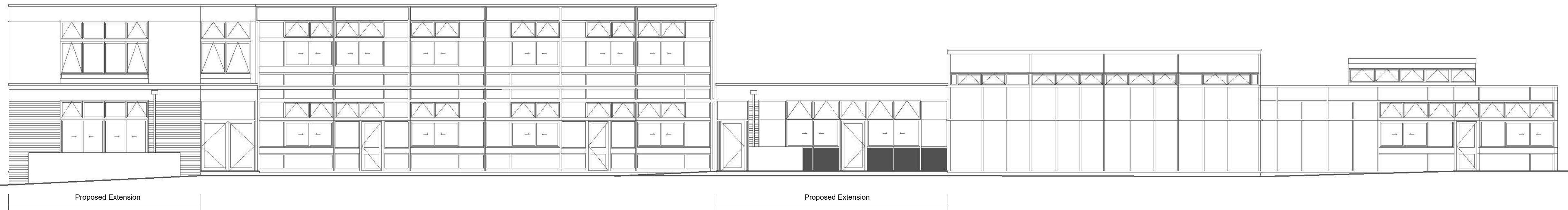

Junior School Rear Elevation